

SWYDDFA COMISIYNYDD HEDDLU
A THROSEDD GOGLEDD CYMRU



Online Survey



OFFICE OF THE POLICE & CRIME
COMMISSIONER NORTH WALES

Keeping people safe in North Wales

What do you think?



easy
read

Contents



3 Introduction



4 My priorities



6 What do you think?



12 Paying for the Police



16 Thank you



17 For more information

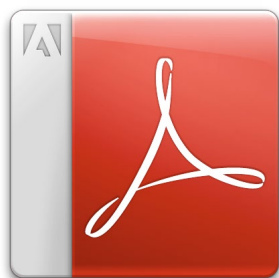

To complete this online survey you need to download it to your computer and open it in Acrobat Reader.

You can get Acrobat Reader for free from:

get.adobe.com/uk/reader/

Introduction



My name is Arfon Jones. I am the Police and Crime Commissioner for North Wales.



I am responsible for the work of the Police in North Wales.



I want to know what you think about the work of the Police in your area.



Please tell me what you think by answering the questions in this survey.

Your answers will help me to make sure the Police are focussing on the right things.



Please let me have your answers by Friday, 17 January 2020.

My priorities



At the start of 2019 I said that my main **priority** was to stop criminals from taking advantage of **vulnerable** people.



A **priority** is the most important thing that should be done first.



A **vulnerable** person is someone who needs some support to stay safe.



My other priorities are:

- People who are being abused at home by someone in their family



- People who are being hurt in a sexual way



- People who are being forced to work as a slave - for no money



- Crime that is being carried out by gangs



- Police looking after local neighbourhoods

What do you think?



Question 1: Do you agree or disagree with my priorities?

a. Reducing crime against vulnerable people



Agree



Disagree



Dont Know

b. People being abused at home by someone in their family



Agree



Disagree



Dont Know

c. People being hurt in a sexual way



Agree



Disagree



Dont Know

d. People being forced to work as a slave - for no money



Agree



Disagree



Dont
Know

e. Crime that is being carried out by gangs



Agree



Disagree



Dont
Know

f. Police looking after local neighbourhoods



Agree



Disagree



Dont
Know



Serious violence

Serious violence is when somebody is hurt so badly that they have to go to hospital.



Serious violence has been going up in the UK recently.

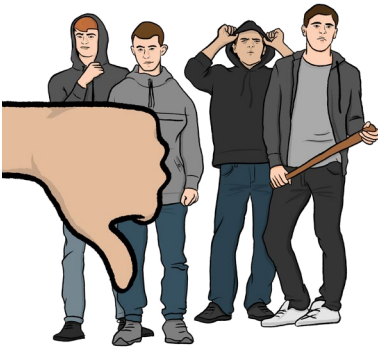

Although it has not gone up so much in North Wales, we have seen that it is linked to gang crime.



Serious violence is being carried out by gangs against vulnerable people including children.

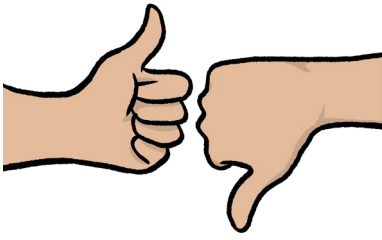

Question 2: Do you think I should change the priority about gang crime so that it also includes serious violence?



Yes



No



Dont Know



Question 3: How good are the police in your area?



Excellent



Good



Fair



Poor



Very poor



Don't know



Why do you say this?

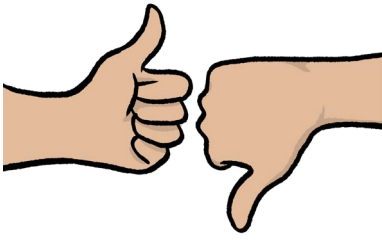

Question 4: Are you happy with the way that I am asking you about what you think?



Yes



No



Dont Know



Question 5: Why do you say this?



Question 6: Do you pay **Council Tax** or **Business Rates**?



Council Tax is money that people pay to their local council for services where they live.



Services include the police and other things like collecting rubbish and fixing roads.



Business Rates are taxes that businesses pay to their local council.



Council Tax



Business Rates



Neither of these

Paying for the Police



The money we get to run the Police comes from:

- The Government and



- Council Tax



I don't know how much money we will get from the Government next year.



The Government has said that there will be 20,000 new police officers in England and Wales next year.



Although the Government will pay for the new police officers, I think that:

- The Government won't give us any more money than last year

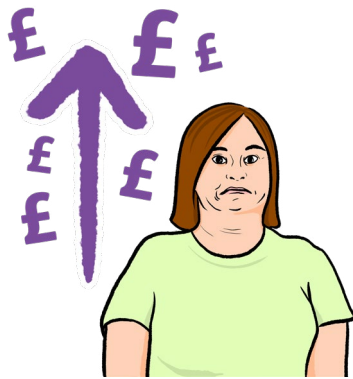

- Other costs will go up, because prices and wages are going up

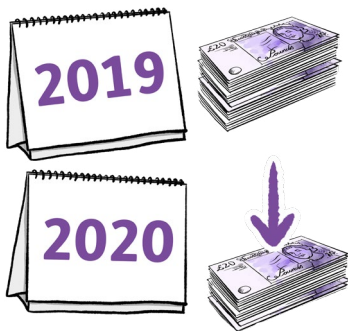

- We will have less money to spend next year than last year



We could get more money to spend if there was an increase to Council Tax.



Question 7: If there was an increase to Council Tax, which of these options would you prefer?

- £4 a year increase. This would mean we have over £2 million less to spend
- £8 a year increase. This would mean we have over £1 million less to spend
- £12 a year increase. This means we would be able to keep up with rising prices
- £18 a year increase. This would mean we have nearly £2 million more to spend
- £24 a year increase. This would mean we have £3 million more to spend
- Another option. Please tell us what you think?



Question 8: Which county do you live in?



- Anglesey
- Gwynedd
- Conwy
- Denbighshire
- Flintshire
- Wrexham

Question 9: How did you hear about this survey?

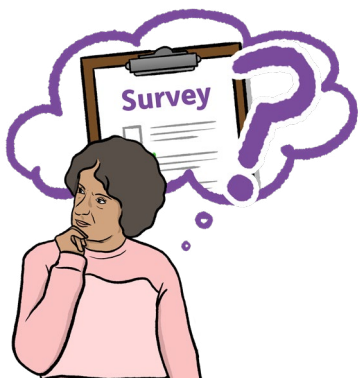

- At a meeting
- Facebook
- Twitter
- From a friend or family member
- By text or an email
- Newspaper

Thank you



Thank you for taking part in the survey.

Please now send your answers back to us by email:

Click Here



Clicking the button above will automatically create a new email with our address on it and your survey attached.

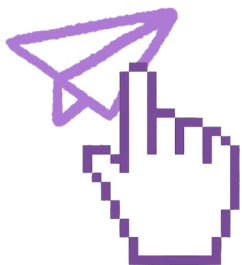

You will then need to click 'send' to email your survey back to us.

For more information



If you need more information please contact us by:

Telephone: **01492 805486**

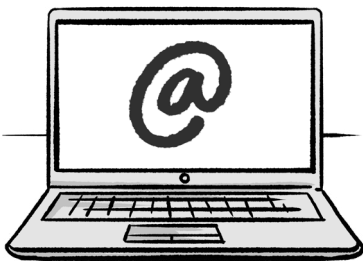

Email: **OPCC@nthwales.pnn.police.uk**



Post:

**Office of the Police and Crime
Commissioner North Wales
Police Headquarters
Glan y Don
Colwyn Bay
Conwy
LL29 8AW**



Website: **www.northwales-pcc.gov.uk**